



City Council
COMMITTEE OF THE WHOLE
City of Belvidere, Illinois

Alderman Clayton Stevens,	1 st Ward	Public Works Vice Chairman
Alderman Tom Porter,	1 st Ward	F&P Vice Chairman, City-County
Alderman Daniel Snow,	2 nd Ward	BPZ Chairman, City-County Chairman
Alderman Michael Borowicz,	2 nd Ward	Public Safety Vice Chairman, City-County
Alderman Wendy Frank,	3 rd Ward	City-County Vice Co Chairman
Alderman Thomas Ratcliffe,	3 rd Ward	F&P Chairman
Alderman Ronald Brooks,	4 th Ward	Public Works Chairman
Alderman George Crawford,	4 th Ward	Public Safety Chairman
Alderman Mark Sanderson,	5 th Ward	BPZ Vice Chairman
Alderman Marsha Freeman,	5 th Ward	City-County Coordinating Committee

AGENDA

June 11, 2018

6:00 p.m.

**City Council Chambers
401 Whitney Boulevard
Belvidere, Illinois**

Call to Order: Mayor Chamberlain.

Roll Call: Present: Absent:

Public Comment:

Public Forum:

Reports of Officers, Boards, and Special Committees:

1. Building, Planning & Zoning, Unfinished Business: None.
2. Building, Planning & Zoning, New Business: None.

3. Public Works, Unfinished Business: None.
4. Public Works, New Business:
 - (A) Highline Lift Station.
 - (B) Resolution Pertaining to Prevailing Rates.
5. Other:
 - (A) Executive Session to discuss Collective Bargaining Matters pursuant to 2 (c) 2 – IAFF.
 - (B) IAFF Collective Bargaining Agreement – Motion to forward to City Council.
6. Adjournment:

Memo

To: Mayor and City Council
From: Brent Anderson, Director of Public Works
Date: 6/6/2018
Re: Purchase of Property – Highline Lift Station

The Highline Lift Station is located on the corner of Highline Street and Lakeshore Drive and was constructed in the late 1960's as part of the H.V. Davis Subdivision. Typically, when a lift station is required as part of a new subdivision, a separate parcel is created and dedicated to the City where the lift station is located. However, we find no record of any property transfer for the Highline Lift Station.

The current owner of the property, Bonita Wainscott Trust #1, is in the process of selling and contacted the City regarding the acquisition of the property that the lift station occupies. Since we have acquired the adjacent property, the attached survey plat illustrates the property to be purchased in order to have one contiguous parcel. The lift station parcel is 5,195sf and the purchase price is \$2,000.00.

I would recommend the purchase of the High Line Lift Station parcel from the Bonita Wainscott Trust #1 in the amount of \$2,000.00. This property purchase will be paid for from Sewer Connection Fees – Land, Line Item #61-1710.

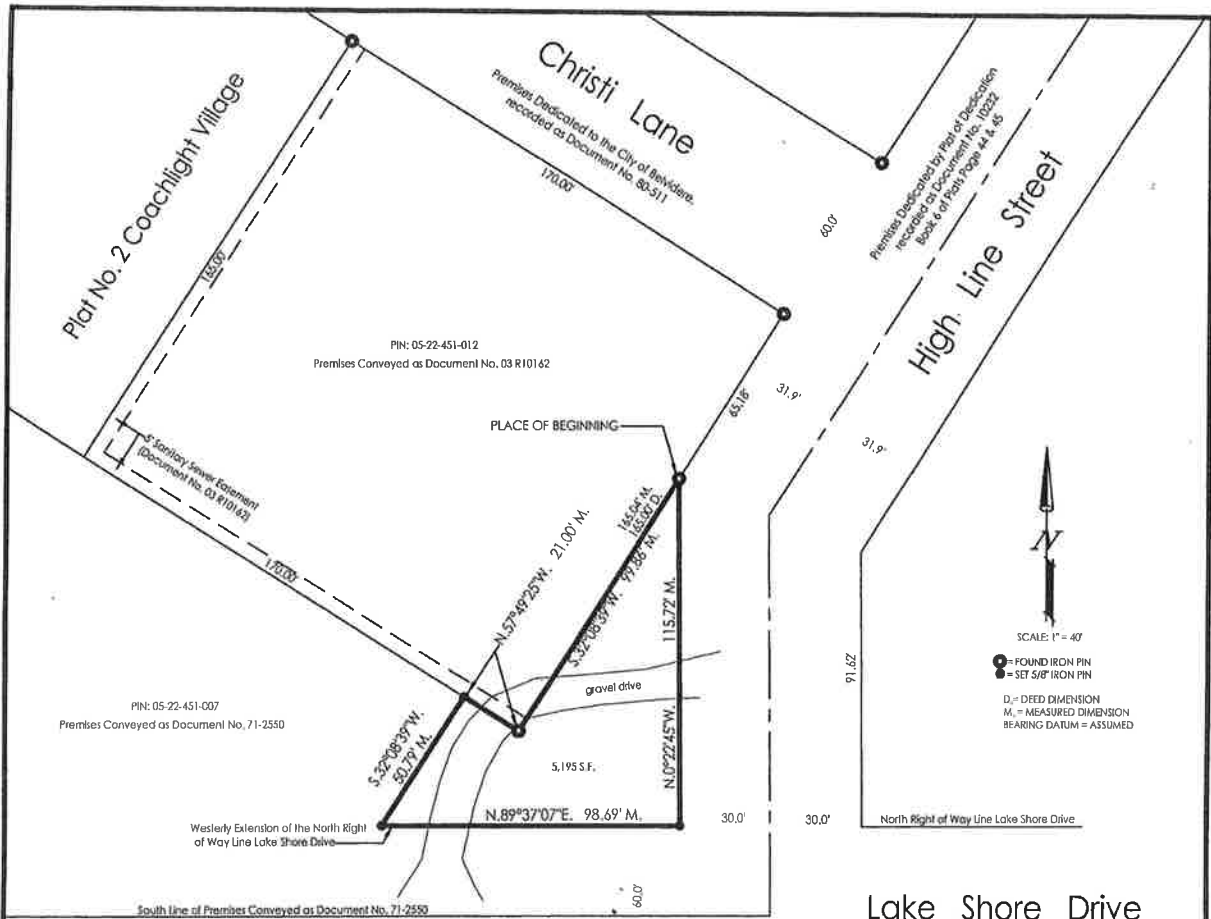

SCALE: 1" = 40'

● = FOUND IRON PIN
 ○ = SET 5/8" IRON PIN

D_i = DEED DIMENSION
 M_i = MEASURED DIMENSION
 BEARING DATUM = ASSUMED

Plat No. 2 Wynwood

**PLAT OF SURVEY
 PART OF SOUTHEAST QUARTER
 SECTION 22-44-3
 CITY OF BELVIDERE, ILLINOIS**

Legal Description:
 Part of the Southeast Quarter (1/4) of Section Twenty-two (22), Township Forty-four (44) North, Range Three (3) East of the Third (3rd) Principal Meridian, bounded and described as follows, to-wit: Commencing at the point of intersection of the Southwesterly line of Christi Lane, as conveyed to the City of Belvidere by Document No. 80-511 as recorded in the Recorder's Office of Boone County, Illinois and the Northwesterly right of way line of High Line Street as dedicated upon the Plat of Road Dedication as recorded in Book 6 of Plats on page 44 and 45 as Document No. 10232 in said Recorder's Office, Also being the Northeasterly corner of the premises recorded as Document No. 03 R10162 in said Recorder's Office; thence South 32 degrees 08' 39" West along the Northwesterly right of way line of High Line Street and along the Southeasterly line of the premises conveyed as Document No. 03 R10162 a distance of 45.18 feet to the PLACE OF BEGINNING; thence continuing South 32 degrees 08' 39" West along the Southeasterly line of the premises conveyed as Document No. 03 R10162 a distance of 99.86 feet to the Southeastery corner of said premises; thence North 57 degrees 49' 25" West along the Southwesterly line of said premises conveyed as Document No. 03 R10162 a distance of 21.00 feet; thence South 32 degrees 08' 39" West a distance of 50.79 feet to the Westerly extension of the North right of way line of Lake Shore Drive; thence North 89 degrees 37' 07" East along said Westerly extension a distance of 98.69 feet to the West right of way line of High Line Street as dedicated on aforesaid Plat of Road Dedication; thence North 0 degrees 22' 45" West along said West right of way line a distance of 115.72 feet to the Place of Beginning; situated in the County of Boone and State of Illinois, Containing 5,195 square feet.

I hereby certify that I have surveyed the above described property for the purpose of determining the boundaries thereof, and that the above plat is a true and correct representation of said survey. This professional service conforms to the current Illinois minimum standards for a boundary survey.

Dimensions are given in feet and decimals of a foot.
 Given under my hand and seal this 6th Day of June A.D., 2018.

Gary R. Sumner
 Gary R. Sumner I.P.L.S. No. 2508
 (expires 11-30-18)



Date: 5-30-18
 Address: High Line Street
 Client: City of Belvidere
 Job No.: 4555
 Field Work Completed: 5-30-18

700 WEST LOCUST ST., BELVIDERE, ILLINOIS 61008
 PHONE: (815) 547-8435, FAX: (815) 544-0421
 ILLINOIS DESIGN FIRM NO. 184-001260

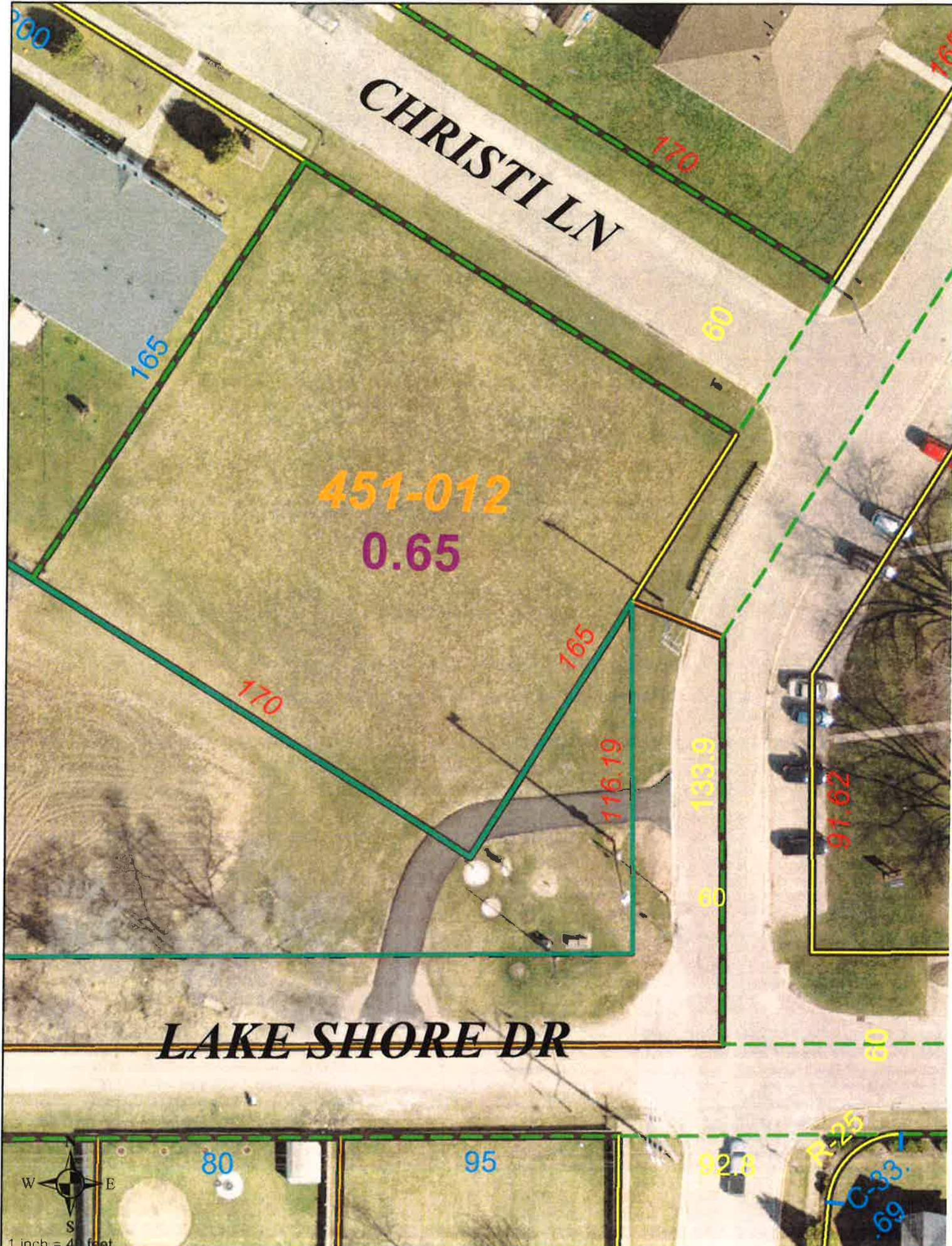

CHRISTI LN

451-012
0.65

LAKE SHORE DR

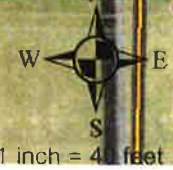

165

170

60

170

165

116.19

133.9

91.62

60

60

80

95

92.8

74.25

69.33

RESOLUTION #2079-2018:
A RESOLUTION PERTAINING TO PREVAILING RATES

WHEREAS, the State of Illinois has enacted “An Act regulating wages of laborers, mechanics and other workers employed in any public works by the State, County, City or any public body or any political subdivision or by any one under contract for public works,” approved June 26, 1941, as amended, (820 ILCS-130/1 et seq.); and

WHEREAS, the aforesaid Act requires that the City Council of the City of Belvidere, investigate and ascertain the prevailing rate of wages as defined in said Act for laborers, mechanics and other workers in the locality of said City of Belvidere employed in performing construction of public works, for said City.

NOW, THEREFORE, BE IT RESOLVED BY THE CITY COUNCIL OF THE CITY OF BELVIDERE, ILLINOIS:

Section 1: To the extent and as required by “an Act regulating wages of laborers, mechanics and other workers employed in any public works by State, County, City or any public body or any political subdivision or by any one under contract for public works,” approved June 26, 1941, as amended, the general prevailing rate of wages in this locality under the jurisdiction of the City is hereby ascertained to be the same as the prevailing rate of wages for construction work in the Boone County area as determined by the Department of Labor of the State of Illinois as of June of the current year, a copy of that determination being attached hereto and incorporated herein by reference. As required by said Act, any and all revisions of the prevailing rate of wages by the Department of Labor of the State of Illinois shall supersede the Department’s June determination and apply to any and all public works construction undertaken by the City. The definition of any terms appearing in this Resolution, which are also used in aforesaid Act, shall be the same as in said Act.

Section 2: Nothing herein contained shall be construed to apply said general prevailing rate of wages as herein ascertained to any work or employment except public works construction of the City to the extent required by the aforesaid Act.

Section 3: The City Clerk shall publicly post or keep available for inspection by any interested party in the main office of the City this determination or any revisions of such prevailing rate of wage. A copy of this determination or of the current revised determination of prevailing rate of wages then in effect shall be attached to all contract specifications. All contracts subject to the Act and all bid specifications for works subject to the Act shall specifically require compliance with the Act, including but not limited to, the record keeping and reporting provisions.

Section 4: The City Clerk shall mail a copy of this determination to any employer and to any association of employers and to any person or association of employers who have filed their names and addresses, requesting copies of any determination stating the particular rates and the particular class of workers whose wages will be affected by such rates.

Section 5: The City Clerk shall promptly file a certified copy of this Resolution with both the Secretary of State Index Division and the Department of Labor of the State of Illinois.

Section 6: The City Clerk shall cause to be published in a newspaper of general circulation within the area, a copy of this Resolution, and such publication shall constitute notice that the determination is effective and that this is the determination of this public body.

Adopted by the City Council of the City of Belvidere, Illinois this day of June 2018.

Approved: _____

Mayor Michael W. Chamberlain

Attested: _____

Shauna Arco, City Clerk

Ayes:
Nays: .
Absent: .

Date Approved:

Date Published:

Prevailing Wage rates for
Boone County effective
Sept. 1, 2017

Trade Title	Region	Type	Class	Base Wage	Fore-man Wage	M-F OT	OSA	OSH	H/W	Pension	Vacation	Training
ASBESTOS ABT-GEN	ALL	ALL		41.20	42.20	1.5	1.5	2	13.77	13.20	0.00	0.50
ASBESTOS ABT-MEC	ALL	BLD		22.75	24.25	1.5	1.5	2	3.39	5.17	0.00	0.00
BOILERMAKER	ALL	BLD		48.49	52.86	2	2	2	6.97	19.61	0.00	0.90
BRICK MASON	ALL	BLD		40.92	43.67	1.5	1.5	2	10.10	12.02	0.00	0.89
CARPENTER	ALL	BLD		39.40	43.73	1.5	1.5	2	10.39	13.90	0.00	0.60
CARPENTER	ALL	HWY		43.74	45.49	1.5	1.5	2	10.65	14.00	0.00	0.49
CEMENT MASON	ALL	ALL		36.99	39.74	1.5	1.5	2	10.85	15.49	0.00	0.50
CERAMIC TILE FNISHER	ALL	BLD		33.88	33.88	1.5	1.5	2	9.40	5.86	0.00	0.75
COMMUNICATION TECH	ALL	BLD		39.00	42.90	1.5	1.5	2	12.84	13.67	0.00	0.78
ELECTRIC PWR EQMT OP	ALL	ALL		37.89	51.48	1.5	1.5	2	5.00	11.75	0.00	0.38
ELECTRIC PWR EQMT OP	ALL	HWY		41.45	56.38	1.5	1.5	2	5.50	12.87	0.00	0.73
ELECTRIC PWR GRNDMAN	ALL	ALL		29.30	51.48	1.5	1.5	2	5.00	9.09	0.00	0.29
ELECTRIC PWR GRNDMAN	ALL	HWY		32.00	56.38	1.5	1.5	2	5.50	9.92	0.00	0.66
ELECTRIC PWR LINEMAN	ALL	ALL		45.36	51.48	1.5	1.5	2	5.00	14.06	0.00	0.45
ELECTRIC PWR LINEMAN	ALL	HWY		49.67	56.38	1.5	1.5	2	5.50	15.40	0.00	0.88
ELECTRIC PWR TRK DRV	ALL	ALL		30.34	51.48	1.5	1.5	2	5.00	9.40	0.00	0.30
ELECTRIC PWR TRK DRV	ALL	HWY		33.14	56.38	1.5	1.5	2	5.50	10.29	0.00	0.59
ELECTRICIAN	ALL	BLD		45.50	50.05	1.5	1.5	2	12.84	18.73	0.00	0.91
ELEVATOR CONSTRUCTOR	ALL	BLD		46.83	52.68	2	2	2	13.57	14.21	3.75	0.60
GLAZIER	ALL	BLD		39.53	39.53	1.5	1.5	1.5	10.55	8.20	0.00	1.25
HT/FROST INSULATOR	ALL	BLD		33.83	36.87	1.5	1.5	2	9.10	20.67	0.00	0.48
IRON WORKER	ALL	ALL		38.33	44.08	2	2	2	12.27	24.57	0.00	0.60
LABORER	ALL	ALL		41.20	41.95	1.5	1.5	2	13.77	13.20	0.00	0.50
LATHER	ALL	BLD		39.40	43.73	1.5	1.5	2	10.39	13.90	0.00	0.60
MACHINIST	ALL	BLD		47.56	50.06	1.5	1.5	2	7.05	8.95	1.85	1.47

MARBLE FINISHERS	ALL	BLD		33.88		1.5	1.5	2	9.40	5.86	0.00	0.75
MARBLE MASON	ALL	BLD		35.53	35.78	1.5	1.5	2	8.60	7.52	0.00	0.59
MATERIAL TESTER I	ALL	ALL		31.20	31.20	1.5	1.5	2	13.77	13.20	0.00	0.50
MATERIALS TESTER II	ALL	ALL		36.20	36.20	1.5	1.5	2	13.77	13.20	0.00	0.50
MILLWRIGHT	ALL	BLD		38.52	42.37	1.5	1.5	2	9.40	15.00	0.00	0.60
OPERATING ENGINEER	ALL	BLD	1	45.80	49.80	2	2	2	18.80	13.45	2.35	1.30
OPERATING ENGINEER	ALL	BLD	2	45.10	49.80	2	2	2	18.80	13.45	2.35	1.30
OPERATING ENGINEER	ALL	BLD	3	42.65	49.80	2	2	2	18.80	13.45	2.35	1.30
OPERATING ENGINEER	ALL	BLD	4	40.65	49.80	2	2	2	18.80	13.45	2.35	1.30
OPERATING ENGINEER	ALL	BLD	5	49.55	49.80	2	2	2	18.80	13.45	2.35	1.30
OPERATING ENGINEER	ALL	BLD	6	48.80	49.80	2	2	2	18.80	13.45	2.35	1.30
OPERATING ENGINEER	ALL	BLD	7	45.80	49.80	2	2	2	18.80	13.45	2.35	1.30
OPERATING ENGINEER	ALL	FLT		38.00	38.00	1.5	1.5	2	18.05	13.60	1.90	1.30
OPERATING ENGINEER	ALL	HWY	1	45.65	49.65	1.5	1.5	2	18.80	13.45	2.35	1.30
OPERATING ENGINEER	ALL	HWY	2	45.10	49.65	1.5	1.5	2	18.80	13.45	2.35	1.30
OPERATING ENGINEER	ALL	HWY	3	43.80	49.65	1.5	1.5	2	18.80	13.45	2.35	1.30
OPERATING ENGINEER	ALL	HWY	4	42.35	49.65	1.5	1.5	2	18.80	13.45	2.35	1.30
OPERATING ENGINEER	ALL	HWY	5	40.90	49.65	1.5	1.5	2	18.80	13.45	2.35	1.30
OPERATING ENGINEER	ALL	HWY	6	48.65	49.65	1.5	1.5	2	18.80	13.45	2.35	1.30
OPERATING ENGINEER	ALL	HWY	7	46.65	49.65	1.5	1.5	2	18.80	13.45	2.35	1.30
PAINTER	ALL	ALL		38.55	40.55	1.5	1.5	1.5	10.30	8.46	0.00	1.35
PAINTER SIGNS	ALL	BLD		33.92	38.09	1.5	1.5	1.5	2.60	2.71	0.00	0.00
PLEDRIVER	ALL	BLD		40.40	44.84	1.5	1.5	2	10.39	13.90	0.00	0.60
PLEDRIVER	ALL	HWY		43.74	45.49	1.5	1.5	2	10.65	14.00	0.00	0.49
PIPEFITTER	ALL	BLD		47.30	50.61	1.5	1.5	2	8.79	11.94	0.00	1.45
PLASTERER	ALL	BLD		34.78	38.26	1.5	1.5	2	10.85	15.84	0.00	0.50
PLUMBER	ALL	BLD		47.30	50.61	1.5	1.5	2	8.79	11.94	0.00	1.45
ROOFER	ALL	BLD		42.30	45.30	1.5	1.5	2	9.08	12.14	0.00	0.58
SHEETMETAL WORKER	ALL	BLD		41.24	44.54	1.5	1.5	2	6.90	18.36	0.00	0.39
SPRINKLER FITTER	ALL	BLD		37.12	39.87	1.5	1.5	2	8.42	8.50	0.00	0.35
STONE MASON	ALL	BLD		40.92	43.67	1.5	1.5	2	10.10	12.02	0.00	0.89

TERRAZZO FINISHER	ALL	BLD		33.88		1.5	1.5	2	9.40	5.86	0.00	0.75
TERRAZZO MASON	ALL	BLD		35.53	35.78	1.5	1.5	2	8.60	7.52	0.00	0.59
TILE LAYER	ALL	BLD		39.40	43.73	1.5	1.5	2	10.39	13.90	0.00	0.60
TILE MASON	ALL	BLD		35.53	35.78	1.5	1.5	2	8.60	7.52	0.00	0.59
TRUCK DRIVER	ALL	ALL	1	35.02	0.00	1.5	1.5	2	8.60	8.60	0.00	0.20
TRUCK DRIVER	ALL	ALL	2	35.17	0.00	1.5	1.5	2	8.60	8.60	0.00	0.20
TRUCK DRIVER	ALL	ALL	3	35.37	0.00	1.5	1.5	2	8.60	8.60	0.00	0.20
TRUCK DRIVER	ALL	ALL	4	35.48	0.00	1.5	1.5	2	8.60	8.60	0.00	0.20
TUCKPOINTER	ALL	BLD		40.92	43.67	1.5	1.5	2	10.10	12.02	0.00	0.89

Legend

M-F OT Unless otherwise noted, OT pay is required for any hour greater than 8 worked each day, Mon through Fri. The number listed is the multiple of the base wage.

OSA Overtime pay required for every hour worked on Saturdays

OSH Overtime pay required for every hour worked on Sundays and Holidays

H/W Health/Welfare benefit

Explanations BOONE COUNTY

The following list is considered as those days for which holiday rates of wages for work performed apply: New Years Day, Memorial Day, Fourth of July, Labor Day, Thanksgiving Day, Christmas Day and Veterans Day in some classifications/counties. Generally, any of these holidays which fall on a Sunday is celebrated on the following Monday. This then makes work performed on that Monday payable at the appropriate overtime rate for holiday pay. Common practice in a given local may alter certain days of celebration. If in doubt, please check with IDOL.

EXPLANATION OF CLASSES

ASBESTOS - GENERAL - removal of asbestos material/mold and hazardous materials from any place in a building, including mechanical systems where those mechanical systems are to be removed. This includes the removal of asbestos materials/mold and hazardous materials from ductwork or pipes in a building when the building is to be demolished at the time or at some close future date.

ASBESTOS - MECHANICAL - removal of asbestos material from mechanical systems, such as pipes, ducts, and boilers, where the mechanical systems are to remain.

CERAMIC TILE FINISHER, MARBLE FINISHER, TERRAZZO FINISHER

Assisting, helping or supporting the tile, marble and terrazzo mechanic by performing their historic and traditional work assignments required to complete the proper installation of the work covered by said crafts. The term "Ceramic" is used for naming the classification only and is in no way a limitation of the product handled. Ceramic takes into consideration most hard tiles.

COMMUNICATION TECHNICIAN

Installing, manufacturing, assembling and maintaining sound and intercom, protection alarm (security), fire alarm, master antenna television, closed circuit television, low voltage control for computers and/or door monitoring, school communications systems, telephones and servicing of nurse and emergency calls, and the installation and maintenance of transmit and receive antennas, transmitters, receivers, and associated apparatus which operates in conjunction with above systems. All work associated with these system installations will be included EXCEPT the installation of protective metallic conduit in new construction projects (excluding less than ten-foot runs strictly for protection of cable) and 120 volt AC (or higher) power wiring and associated hardware.

MATERIAL TESTER I: Hand coring and drilling for testing of materials; field inspection of uncured concrete and asphalt.

MATERIAL TESTER II: Field inspection of welds, structural steel, fireproofing, masonry, soil, facade, reinforcing steel, formwork, cured concrete, and concrete and asphalt batch plants; adjusting proportions of bituminous mixtures.

OPERATING ENGINEERS - BUILDING

Class 1. Asphalt Plant; Asphalt Spreader; Autograde; Backhoes with Caisson Attachment; Batch Plant; Benoto (requires Two Engineers); Boiler and Throttle Valve; Caisson Rigs; Central Redi-Mix Plant; Combination Back Hoe Front End-loader Machine; Compressor and Throttle Valve; Concrete Breaker (Truck Mounted); Concrete Conveyor; Concrete Paver (over 27E cu. ft.); Concrete Paver (27 cu. ft. and under); Concrete Placer; Concrete Pump (Truck Mounted); Concrete Conveyor (Truck Mounted); Concrete Tower; Cranes, All; GCI and similar types (required two operators only); Cranes, Hammerhead; Creter Crane; Crusher, Stone, etc.; Derricks, All; Derricks, Traveling; Formless Curb and Gutter Machine; Grader, Elevating; Grouting Machines; Highlift Shovels or Front Endloader 2-1/4 yd. and over; Hoists, Elevators, outside type rack and pinion and similar machines; Hoists, one, two and three Drum; Hoists, Two Tugger One Floor; Hydraulic Backhoes; Hydraulic Boom Trucks; Hydro Vac (and similar equipment - excluding hose work and any sewer work); Locomotives, All; Lubrication Technician; Manipulators; Motor Patrol; Pile Drivers and Skid Rig; Post Hole Digger; Pre-Stress Machine; Pump Cretes Dual Ram; Pump Cretes: Squeeze Cretes - Screw Type Pumps, Gypsum Bulker and Pump; Raised and Blind Hole Drill; Rock Drill (self-propelled); Rock Drill - Truck Mounted; Roto Mill Grinder; Scoops - Tractor Drawn; Slipform Paver; Scrapers Prime Movers; Straddle Buggies; Tie Back Machine; Tractor with Boom and Side Boom; Trenching Machines.

Class 2. Bobcat (over 3/4 cu. yd.); Boilers; Brick Forklift; Broom, All Power Propelled; Bulldozers; Concrete Mixer (Two Bag and Over); Conveyor, Portable; Forklift Trucks; Highlift Shovels or Front Endloaders under 2-1/4 yd.; Hoists, Automatic; Hoists, Sewer Dragging Machine; Hoists, Tugger Single Drum; Laser Screed; Rollers, All; Steam Generators; Tractors, All; Tractor Drawn Vibratory Roller; Winch Trucks with "A" Frame.

Class 3. Air Compressor; Asphalt Spreader; Combination - Small Equipment Operator; Generators; Heaters, Mechanical; Hoists, Inside Elevators - (Rheostat Manual Controlled); Hydraulic Power Units (Pile Driving, Extracting, or Drilling - with a seat); Lowboys; Pumps, Over 3" (1 to 3 not to exceed total of 300 ft.); Pumps, Well Points; Welding Machines (2 through 5); Winches, 4 Small Electric Drill Winches; Bobcat (up to and including 3/4 cu. yd.).

Class 4. Elevator push button with automatic doors; Hoists, Inside; Oilers; Brick Forklift.

Class 5. Assistant Craft Foreman

Class 6. Mechanics; Welders.

Class 7. Gradall

OPERATING ENGINEERS - HIGHWAY CONSTRUCTION

Class 1. Asphalt Plant; Asphalt Heater and Planer Combination; Asphalt Heater Scarfire; Asphalt Silo Tender; Asphalt Spreader; Autograder; ABG Paver; Backhoes with Caisson Attachment; Ballast Regulator; Belt Loader; Caisson Rigs; Car Dumper; Central Redi-Mix Plant; Backhoe w/shear attachments; Combination Backhoe Front Endloader Machine, (1 cu. yd. Backhoe Bucket or over or with attachments); Concrete Breaker (Truck Mounted); Concrete Conveyor; Concrete Paver over 27E cu. ft.; Concrete Placer; Concrete Tube Float; Cranes, all attachments; Cranes, Tower of all types; Greter Crane; Crusher, Stone, etc.; Derricks, All; Derrick Boats; Derricks, Traveling; Directional Boring Machine over 12", Dredges; Formless Curb and Gutter Machine; Grader, Elevating; Grader, Motor Grader, Motor Patrol, Auto Patrol, Form Grader, Pull Grader, Subgrader; Guard Rail Post Driver Mounted; Hoists, One, Two and Three Drum; Hydraulic Backhoes; Hydro Vac, Self Propelled, Truck Mounted (excluding hose work and any sewer work); Lubrication Technician; Manipulators; Pile Drivers and Skid Rig; Pre-Stress Machine; Pump Cretes Dual Ram; Rock Drill - Crawler or Skid Rig; Rock Drill - Truck Mounted; Rock/Track Tamper; Roto Mill Grinder; Slip-Form Paver; Snow Melters; Soil Test Drill Rig (Truck Mounted); Straddle Buggies; GCI Crane; Hydraulic Telescoping Form (Tunnel); Tie Back Machine; Tractor Drawn Belt Loader; Tractor Drawn Belt Loader with attached pusher; Tractor with Boom; Tractaire with Attachments; Traffic Barrier Conveyor Machine; Raised or Blind Hole Drills; Trenching Machine (over 12"); Truck Mounted Concrete Pump with Boom; Truck Mounted Concrete Conveyor; Work Boat (no license required - 90 h.p. or above); Underground Boring and/or Mining Machines; Wheel Excavator; Widener (APSCO).

Class 2. Batch Plant; Bituminous Mixer; Boiler and Throttle Valve; Bulldozers; Car Loader Trailing Conveyors; Combination Backhoe Front Endloader Machine (less than 1 cu. yd. Backhoe Bucket or over or with attachments); Compressor and Throttle Valve; Compressor, Common

Receiver (3); Concrete Breaker or Hydro Hammer; Concrete Grinding Machine; Concrete Mixer or Paver 75 Series to and including 27 cu. ft.; Concrete Spreader; Concrete Curing Machine, Burlap Machine, Belting Machine and Sealing Machine; Concrete Wheel Saw (large self-propelled - excluding walk-behinds and hand-held); Conveyor Muck Cars (Haglund or Similar Type); Drills, all; Finishing Machine - Concrete; Highlift Shovels or Front Endloader; Hoist - Sewer Dragging Machine; Hydraulic Boom Trucks (All Attachments); Hydro Blaster; All Locomotives, Dinky; Off-Road Hauling Units; Non-Self Loading Dump; Ejection Dump; Pump Cretes; Squeeze Cretes - Screw Type Pumps, Gypsum Bulker and Pump; Roller, Asphalt; Rotary Snow Plows; Rototiller, Seaman, etc., self-propelled; Scoops - Tractor Drawn; Self-Propelled Compactor; Spreader - Chip - Stone, etc.; Scraper; Scraper - Prime Mover in Tandem (Regardless of Size); Tank Car Heater; Tractors, Push, Pulling Sheeps Foot, Disc, Compactor, etc.; Tug Boats.

Class 3. Boilers; Brooms, All Power Propelled; Cement Supply Tender; Compressor, Common Receiver (2); Concrete Mixer (Two Bag and Over); Conveyor, Portable; Farm-Type Tractors Used for Mowing, Seeding, etc.; Fireman on Boilers; Forklift Trucks; Grouting Machine; Hoists, Automatic; Hoists, All Elevators; Hoists, Tugger Single Drum; Jeep Diggers; Low Boys; Pipe Jacking Machines; Post-Hole Digger; Power Saw, Concrete Power Driven; Pug Mills; Rollers, other than asphalt; Seed and Straw Blower; Steam Generators; Stump Machine; Winch Trucks with "A" Frame; Work Boats; Tamper - Form - Motor Driven.

Class 4. Air Compressor - Small and Large; Asphalt Spreader, Backend Man; Bobcat (Skid Steer) all; Brick Forklift; Combination - Small Equipment Operator; Directional Boring Machine up to 12"; Generators; Heaters, Mechanical; Hydraulic Power Unit (Pile Driving, Extracting, or Drilling); Hydro-Blaster; Light Plants, All (1 through 5); Pumps, over 3" (1 to 3 not to exceed a total of 300 ft.); Pumps, Well Points; Tractaire; Trencher 12" and under; Welding Machines (2 through 5); Winches, 4 Small Electric Drill Winches.

Class 5. Oilers and Directional Boring Machine Locator.

Class 6. Field Mechanics and Field Welders

Class 7. Gradall and machines of like nature.

OPERATING ENGINEERS - FLOATING

Diver. Diver Wet Tender, Diver Tender, ROV Pilot, ROV Tender

TRUCK DRIVER - BUILDING, HEAVY AND HIGHWAY CONSTRUCTION

Class 1. Two or three Axle Trucks. A-frame Truck when used for transportation purposes; Air Compressors and Welding Machines, including those pulled by cars, pick-up trucks and tractors; Ambulances; Batch Gate Lockers; Batch Hopperman; Car and Truck Washers; Carry-alls; Fork Lifts and Hoisters; Helpers; Mechanics Helpers and Greasers; Oil Distributors 2-man operation; Pavement Breakers; Pole Trailer, up to 40 feet;

Power Mower Tractors; Self-propelled Chip Spreader; Skipman; Slurry Trucks, 2-man operation; Slurry Truck Conveyor Operation, 2 or 3 man; Teamers; Unskilled dumpman; and Truck Drivers hauling warning lights, barricades, and portable toilets on the job site.

Class 2. Four axle trucks; Dump Crets and Adgetors under 7 yards; Dumpsters, Track Trucks, Euclids, Hug Bottom Dump Turnapulls or Turntrailers when pulling other than self-loading equipment or similar equipment under 16 cubic yards; Mixer Trucks under 7 yards; Ready-mix Plant Hopper Operator, and Winch Trucks, 2 Axles.

Class 3. Five axle trucks; Dump Crets and Adgetors 7 yards and over; Dumpsters, Track Trucks, Euclids, Hug Bottom Dump Turntrailers or turnapulls when pulling other than self-loading equipment or similar equipment over 16 cubic yards; Explosives and/or Fission Material Trucks; Mixer Trucks 7 yards or over; Mobile Cranes while in transit; Oil Distributors, 1-man operation; Pole Trailer, over 40 feet; Pole and Expandable Trailers hauling material over 50 feet long; Slurry trucks, 1-man operation; Winch trucks, 3 axles or more; Mechanic--Truck Welder and Truck Painter.

Class 4. Six axle trucks; Dual-purpose vehicles, such as mounted crane trucks with hoist and accessories; Foreman; Master Mechanic; Self-loading equipment like P. B. and trucks with scoops on the front.

Other Classifications of Work:

For definitions of classifications not otherwise set out, the Department generally has on file such definitions which are available. If a task to be performed is not subject to one of the classifications of pay set out, the Department will upon being contacted state which neighboring county has such a classification and provide such rate, such rate being deemed to exist by reference in this document. If no neighboring county rate applies to the task, the Department shall undertake a special determination, such special determination being then deemed to have existed under this determination. If a project requires these, or any classification not listed, please contact IDOL at 217-782-1710 for wage rates or clarifications.

LANDSCAPING

Landscaping work falls under the existing classifications for laborer, operating engineer and truck driver. The work performed by landscape plantsman and landscape laborer is covered by the existing classification of laborer. The work performed by landscape operators (regardless of equipment used or its size) is covered by the classifications of operating engineer. The work performed by landscape truck drivers (regardless of size of truck driven) is covered by the classifications of truck driver.

MATERIAL TESTER & MATERIAL TESTER/INSPECTOR I AND II

Notwithstanding the difference in the classification title, the classification entitled "Material Tester I" involves the same job duties as the classification entitled "Material Tester/Inspector I". Likewise, the classification entitled "Material Tester II" involves the same job duties as the classification entitled "Material Tester/Inspector II".